

Arie aus "Orpheus"

www.franzdorfer.com

Ch. W. Gluck
arr.: Theob. Boehm

Andante ♩=72
Piano

Andante ♩=72
Piano

6

11

16 **piu moto** ♩=92

piu moto ♩=92

19

p

23

27

$\text{♩} = 72$

con espressione

$\text{♩} = 72$

31

34

36

40

$\text{♩} = 84$

Piano

46

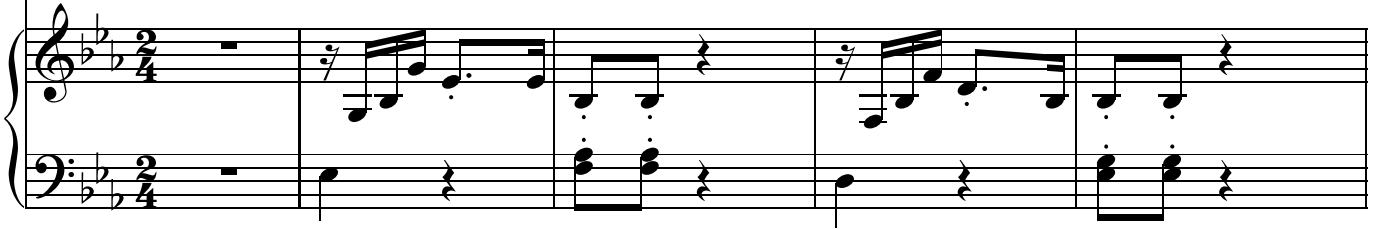
47 **Animato** ♩=84**Animato** ♩=84

52

56

60

65

cresc...

70

74

78